



# Edgewater Police Department

## Monthly Report-December 2023

### CRIME STATISTICS

| Edgewater Police Department Statistics   |               |              |               |
|--|---------------|--------------|---------------|
| Offense                                  | November-2022 | October-2023 | November-2023 |
| Murder                                   | 0             | 0            | 0             |
| Rape/Sodomy/Sex Assault w/ Object        | 0             | 0            | 0             |
| Aggravated Assault                       | 0             | 1            | 0             |
| Simple Assault                           | 1             | 3            | 2             |
| Arson                                    | 0             | 0            | 0             |
| Burglary/Breaking & Entering             | 3             | 1            | 0             |
| Destruction/Damage/Vandalism of Property | 11            | 6            | 5             |
| Robbery                                  | 0             | 0            | 0             |
| Shoplifting/All Thefts/All Other Larceny | 25            | 42           | 36            |
| Motor Vehicle Theft                      | 9             | 4            | 3             |
| Drug/Narcotic Violations                 | 14            | 16           | 10            |
| Drug Equipment Violations                | 14            | 18           | 16            |
| Weapon Law Violations                    | 1             | 1            | 1             |
| <b>Total Group A Offenses</b>            | <b>80</b>     | <b>95</b>    | <b>74</b>     |
| <b>Total Group A Arrests</b>             | <b>36</b>     | <b>51</b>    | <b>40</b>     |
| Driving Under the Influence              | 7             | 4            | 4             |
| Trespass of Real Property                | 6             | 3            | 3             |
| <b>Total Group B Arrests</b>             | <b>32</b>     | <b>30</b>    | <b>29</b>     |

### CALLS FOR SERVICE

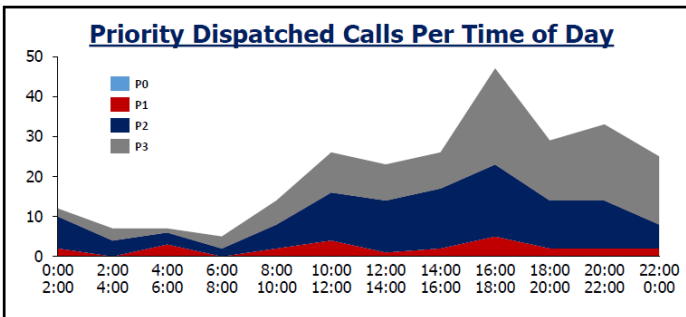

| Daily Priority Call Volume and Entry to Assignment |    |     |     |    |       |         |
|--|----|-----|-----|----|-------|---------|
| Day of Week  | P0 | P1  | P2  | P3 | Total | Average |
| Sunday   | 0  | 4   | 20  | 15 | 39    | 8       |
| Monday   | 0  | 5   | 10  | 12 | 27    | 5       |
| Tuesday  | 0  | 4   | 19  | 11 | 34    | 7       |
| Wednesday  | 0  | 2   | 24  | 25 | 51    | 13      |
| Thursday   | 0  | 4   | 12  | 18 | 34    | 9       |
| Friday   | 0  | 3   | 12  | 19 | 34    | 9       |
| Saturday   | 0  | 3   | 14  | 18 | 35    | 9       |
| Assignment < 2 min                                 |    | 80% | 71% |    |       |         |
| Assignment < 4 min                                 |    | 88% | 88% |    |       |         |

Notes: Call received, processed, and dispatched by Jeffcon. Self-initiated activity removed.

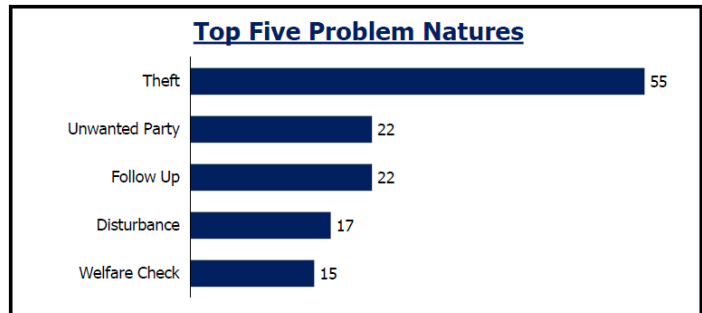
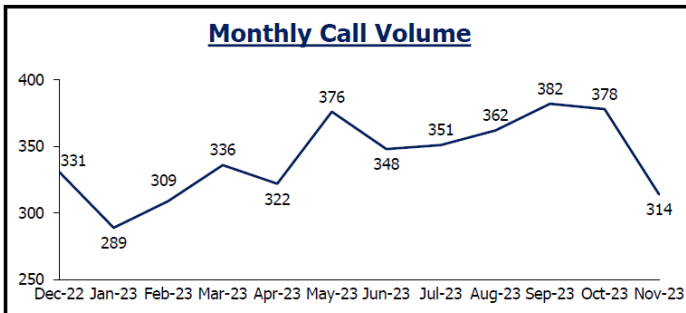

# Edgewater Police Department

## COMMUNITY ENGAGEMENT

Positive comments received via our new [PowerEngage](#) civic engagement tool:

Excellent work arrived very quickly showed top notch professionalism

They were nice and friendly I felt safe when they got there. Good job

I never interacted with your officers. But I appreciate their help. Thank you....

You guys were great. Come by for a coffee at Black Box Bakery sometime!...

He was very helpful, I could not find the " suspect" when I went around the block. Yet the Officer was efficient asked the right questions . Put me at ease .

They listen and responded right away I was happy with them

Fast response, handled the issue promptly and returned our stolen items back in one piece! Keep up the good work!

## ADDITIONAL ITEMS OF INTEREST

- Edgewater P.D. participated in the Christmas Crusade toy giveaway again this year and we spent the week of December 11-15<sup>th</sup> shopping, wrapping, and delivering over two-hundred (200) presents to local Edgewater kids.

